Cut Time (Alla Breve) Etude No. 1
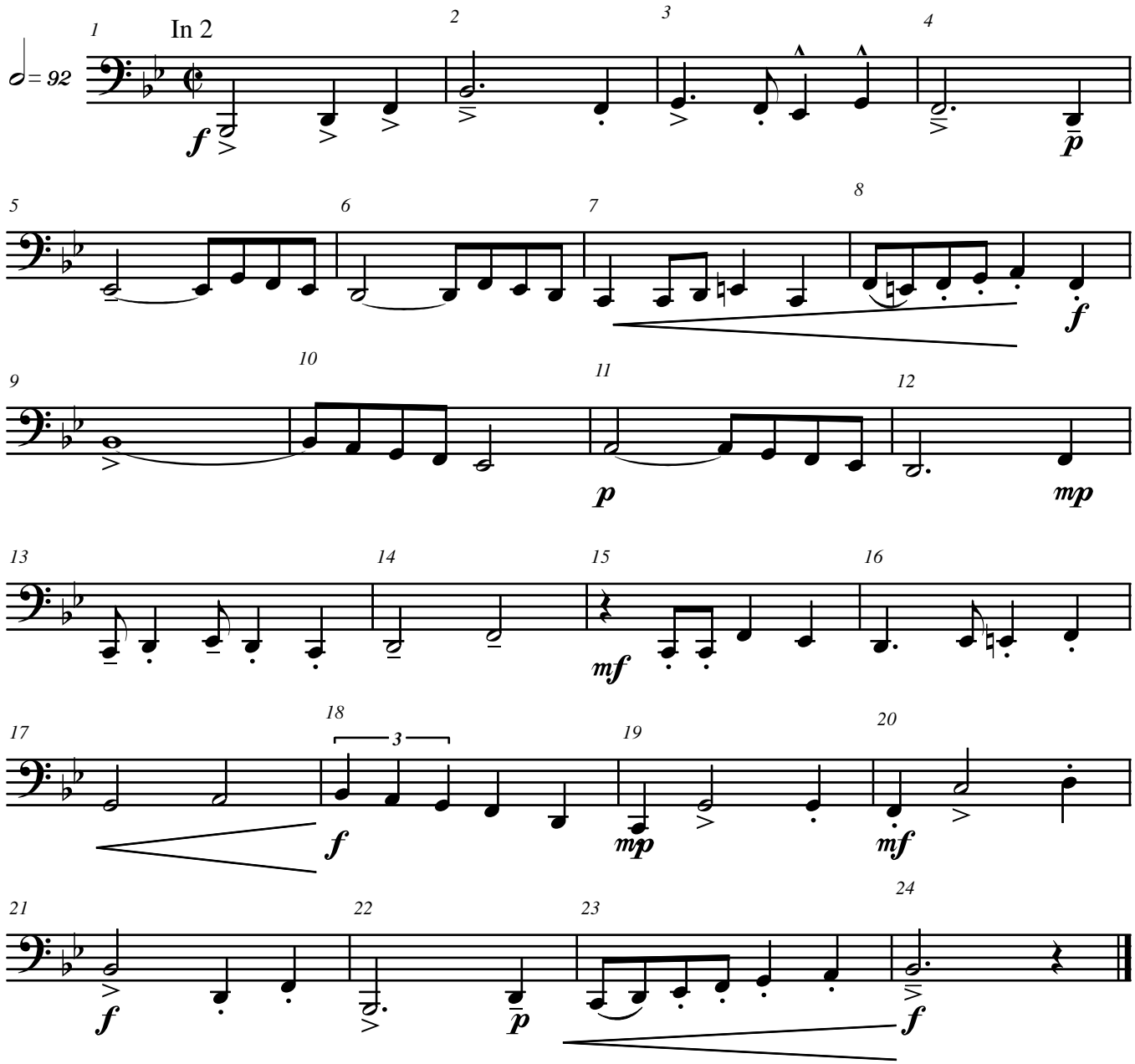
Tuba